CD-1
ZR
WIGG
SANT

# Santa's Rockin'!

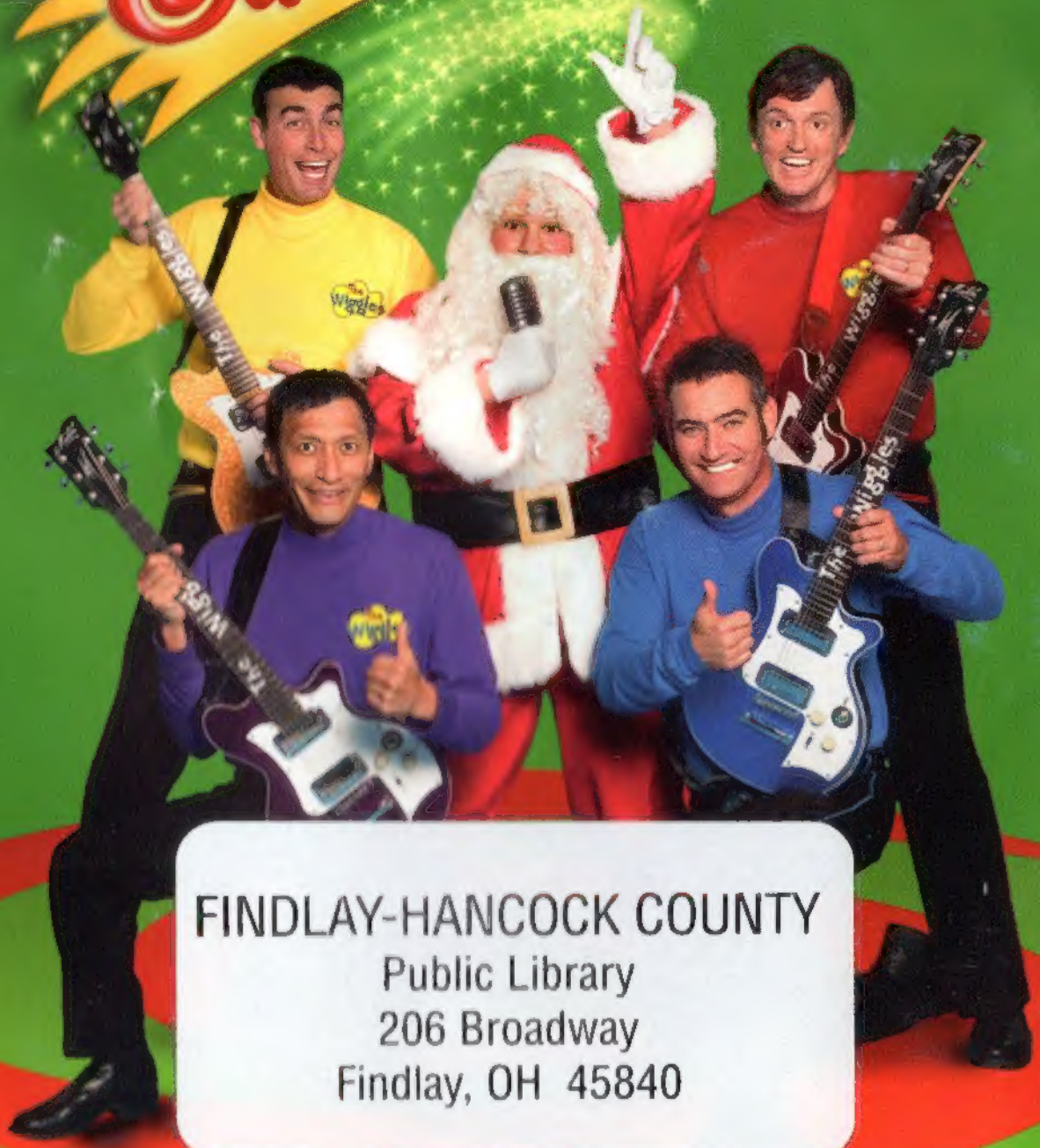

FINDLAY-HANCOCK COUNTY
Public Library
206 Broadway
Findlay, OH 45840

## Introduction

## Ring-A-Ding-A-Ding Dong!

**Murray Cook, Jeff Fatt, Anthony Field, Greg Page, John Field, Dominic Lindsay (Wiggly Tunes)**

*Ring the bells everybody, it's Christmas time!*

Hey everybody it's that time of year (Merry Christmas!)
Time to dance and let out a cheer (Yippee!)
Christmas sounds are everywhere
(Ring the bells at Christmas time)

It's time to dress in your Christmas clothes
(It's lots of fun!)
Decorate the tree with mistletoe
Come on Santa let's go go go
*Ho Ho Ho*
(Ring the bells at Christmas time)

And we all sing
Bing bong ring-a-ding-a-ding dong
Bing bong ring-a-ding-a-ding dong
Bing bong ring-a-ding-a-ding dong
Ring-a-ding-a-dong-a-ring-a-ding-dong
(Ring the bells at Christmas time)

*Ho ho ho, I love those bells!*

Smiling faces everywhere (Let's smile)
People are happy, without a care (Yeah!)
Time to give and time to share
(Ring the bells at Christmas time)

*Ho Ho!*

Hey everybody it's that time of year
(Merry Christmas!)
Time to dance and let out a cheer (Yippee!)
Christmas sounds are everywhere
(Ring the bells at Christmas time)
And we all sing
Bing bong ring-a-ding-a-ding dong
Bing bong ring-a-ding-a-ding dong
Bing bong ring-a-ding-a-ding dong
Ring-a-ding-a-dong-a-ring-a-ding-dong
(Ring the bells at Christmas time)

*Ho ho, Merry Christmas!*

Bing bong ring-a-ding-a-ding dong
Bing bong ring-a-ding-a-ding dong
Bing bong ring-a-ding-a-ding dong
(Ring the bells at Christmas time)

*Christmas Bells!*

Bing bong ring-a-ding-a-ding dong
Bing bong ring-a-ding-a-ding dong
Bing bong ring-a-ding-a-ding dong
Ring-a-ding-a-dong-a-ring-a-ding-dong
(Ring-a-ding-a-dong-a-ring-a-ding-dong)
Ring-a-ding-a-dong-a-ring-a-ding-dong

*Ho ho those Christmas bells!*

(Ring the bells at Christmas time)

*Ho ho ho ho!*

## Introduction

## Great Big Man In Red

**Murray Cook, Jeff Fatt, Anthony Field, Greg Page, John Field, Dominic Lindsay (Wiggly Tunes)**

(All over the world you see that great big man in red)
*Ho ho ho*
With his red hat on his head
*I love that hat!*
His reindeer pulling his Christmas sled, oh
*Here we go!*
(See him in the sky on a lovely Christmas night)

Spreading Christmas joy all over the world
*Ho ho merry Christmas everybody*
Well he's got
(Big black boots)
(Big white beard)
His smile brightens up the night
(Big black belt)
(Big white gloves)
*Ho ho ho ho don't forget about my big red coat*

(All over the world you see that great big man in red)
*Ho ho ho*
With his red hat on his head
*I love that hat!*
His reindeer pulling his Christmas sled, oh
*Here we go!*
(See him in the sky on a lovely Christmas night)
Spreading Christmas joy all over the world
*Oh merry Christmas everybody*

Well, he's got
(Big black boots)
(Big white beard)
His smile brightens up the night
(Big black belt)
(Big white gloves)
(Don't forget about his big red coat)
(All over the world you see that great big man in red)
*Ho ho ho*
With his red hat on his head
*My favourite hat!*
His reindeer pulling his Christmas sled, oh
*Here we go!*
(See him in the sky on a lovely Christmas night)
Spreading Christmas joy all over the world
*Ho ho merry Christmas*
All over the world

*Ho ho ho ho*
All over the world

## Introduction
## Mary's Boy Child

**Jester Hairston**

A long time ago in Bethlehem
so the Holy Bible says
(Mary's Boy Child) Jesus Christ was born on Christmas Day
(Hark, now hear the angels sing) "A new King's born today
And man will live forevermore because of Christmas Day"

While shepherds watched their flocks by night they saw a bright new shining star
(And heard a choir) from heaven sing the music came from afar
(Hark, now hear the angels sing) "A new King's born today
And man will live forevermore because of Christmas Day"

Now Joseph and his wife Mary came to Bethlehem that night
(They found no place to) bear her Child not a single room was in sight
But by and by they found a little nook in a stable all forlorn
(And in a manger) cold and dark Mary's little Boy Child was born
(Trumpets sound and angels sing) listen to what they say
That man will live forevermore because of Christmas Day!

## Introduction

## Captain Feathersword's Christmas Dance

**Murray Cook, Jeff Fatt, Anthony Field, Greg Page, John Field, Dominic Lindsay (Wiggly Tunes)**

When Captain Feathersword does his dance
We love to dance with him too
He can dance a pirate dance
To a Christmas tune
*I can do a reindeer dance! Whoa ho hoo!*
(We can do a reindeer dance)
(Dancing in Christmas pants)

Captain Feathersword loves to sing
A Christmas carol or three
*Deck the halls with boughs of holly me hearties*
He's full of Christmas glee

*I can do a reindeer dance! Whoa ho hoo!*
(We can do a reindeer dance)
(Dancing in Christmas pants)

*Whoa ho doing a reindeer dance is easy me hearties!*
*You just put your hands on your heads*
*And then you wave them around like antlers!*
*Hoo hoo hoo hoo, it's so much fun*
*I love doing reindeer dances!*

Captain Feathersword spreads good cheer
From his pirate ship
He wishes us a merry Christmas
*Ho ho merry Christmas me hearties*
(We wish him a safe trip)
*Ho ho thank you me hearties*
*Hoo hoo hoo hoo hoo!*
*I can do a reindeer dance! Whoa ho hoo!*
(We can do a reindeer dance)
(Dancing in Christmas pants)

*I can do a reindeer dance! Whoa hoo!*
(We can do a reindeer dance)
(Dancing in Christmas pants)

*Ho oh this is the best reindeer dance I've ever done aarrr!*

## Introduction

## Rockin' Santa

**Murray Cook, Jeff Fatt, Anthony Field, Greg Page, John Field, Dominic Lindsay (Wiggly Tunes)**

(Here comes a man doin' a ding dong dance)
It's rocking Santa
*Ho ho ho!*
You can dance too to a tinsel town tune
(With rocking Santa)
*I'm rocking Santa!*

His sleigh has speakers and it's booming out tunes
(Let's all dance now)
He's a twisting and turning with a "Here we go"
*Ho ho, here we go!*

It's rocking Santa (It's rocking Santa)
*Ho ho ho*
It's rocking Santa (It's rocking Santa)
Well, it's rocking Santa (It's rocking Santa)
*Oh yes, I love rocking!*
Who's the coolest cat in Christmas clothes?
(It's rocking Santa)
*Yes and the elves are dancing too*
(He can dance too to a tinsel town tune)
Rocking Santa
*Ho hooo*
(He knows how to dance, let's go, go, go)

He can dance fast and he can dance slow
(Let's rock 'n roll to the groovy north pole)
*Oh let's rock 'n' roll*

It's rocking Santa (It's rocking Santa)
Yeah, it's rocking Santa (It's rocking Santa)
Oh, it's rocking Santa (It's rocking Santa)

*Oh yes indeed here we go ho ho*
*Yes I'm really rocking*
*Oh and the elves are dancing too*
*Ho ho ho*
*Ooh, even the reindeer have joined in*
*Ho hooo*
(Here comes a man doin' a ding dong dance)
It's rockin' Santa
*Oh I'm rocking, ho ho ho!*
You can dance too to a tinsel town tune
(It's rocking Santa)
*Ho ho ho*

His sleigh has speakers and they're booming out tunes
(Let's all dance now go, go, go)
Oh, he's twisting and turning with a "Here we go"
*Ho ho, here we go!*
It's rockin' Santa (It's rocking Santa)
Yeah, it's rocking Santa (It's rocking Santa)
*I'm rocking Santa*
Well, it's rocking Santa (It's rocking Santa)
*Ho ho and the rocking elves and the rocking reindeer*
*Ho ho ho we're all rocking*
*You can rock too*
*Ho ho ho!*

## Introduction

## Noche De Paz (Silent Night)

**Arr. Murray Cook, Jeff Fatt, Anthony Field, Greg Page, Dominic Lindsay, Fernando Moguel (Wiggly Tunes)**

Silent night, holy night
All is calm, all is bright
Round yon Virgin, Mother and Child
Holy Infant so tender and mild
Sleep in heavenly peace
Sleep in heavenly peace

Noche de Paz, noche de amor
Todo duerme en derredor
Entre los astros que esparcen su luz
Viene anunciando al niñito Jesús
Brilla la estrella de paz,
Brilla la estrella de paz
Noche de paz, noche de amor
Ved que bello resplandor
Luce en el rostro del Niño Jesús
En el pesebre del mundo la luz
Astros de eterno fulgor
Astros de eterno fulgor

Sleep in heavenly peace

## Introduction

## This Little Baby Is Born Again

**Ross Wilson & Eris O'Brien (Mushroom Music)**

This little Baby is born again
Been reborn in the hearts of men
Every Christmas this Child is born again

A baby and a mother
One flows from the other
(To make a life, to hold it dear)
To have a reason to be here
To know that life will never end
(From the day you were born)

This little Baby is born again
Been reborn in the hearts of men
Every Christmas this Child is born again

To love the poor and hungry
The broken and the lonely
(We'll put a star on every tree)
To light the way for you and me
To let you know to tell you when
(Every year you'll be born)

This little Baby is born again
Been reborn in the hearts of men
Every Christmas this Child is born again
Oh the new morning
Glad to be born in
End of the darkness
Peace in the land

Oh the new morning
Glad to be born in
End of the darkness
Peace in the land

This little Baby is born again
Been reborn in the hearts of men
Every Christmas this Child is born again
This Baby is born again
Been reborn in the hearts of men
Every Christmas this Child is born again

This Baby is born again
Been reborn in the hearts of men
Every Christmas this Child is born again

This Baby is born again
Been reborn in the hearts of men
Every Christmas this Child is born again

## Introduction

## Wags Stop Your Barking, It's Almost Christmas Day!

**Murray Cook, Jeff Fatt, Anthony Field, Greg Page, John Field, Dominic Lindsay (Wiggly Tunes)**

(Wags stop your barking)
Everyone's asleep
*Oh come on Wags stop the barking*
(Wags stop your barking)
It's late on Christmas Eve
*Come on Wags*

Santa's on his way he's oh so near
But if everyone's awake he can't stop here
(Wags stop your barking)
It's late on Christmas Eve
*Wags it's Christmas eve, what are you barking for?*

Santa's in his big, bright sleigh
Delivering the presents for Christmas Day
With Wagsy's barking nobody sleeps
And Santa's got a schedule to keep

(Wags stop your barking)
Everyone's asleep
*We can't get to sleep Wags*
(Wags stop your barking)
It's late on Christmas Eve
Santa's on his way he's nearly here
If everyone's awake he can't stop here
(Wags stop your barking)
It's late on Christmas Eve

*Hang on a second everybody*

But look
There's fog
*Ho ho I can't see*
It's hard

To see
*Oh dear*
Santa Claus
Is lost
*Ho ho*
But he
Can hear
A barking in the mist

(Wags keeps on barking)
Santa's lost his way
*Wags, is that you?*
(Wags keep on barking)
It's almost Christmas Day
*Ho ho I can hear you Wags*

Thanks to Wags all is fine
Santa's presents will arrive on time
*You've saved Christmas Wags!*
(Wags keep on barking)
Now it's all okay
*Good on you, Wags*
*Oh thank you, Wags!*
Wags keep on barking
Santa's found his way!
Good old Wags
*Thanks very much Wags, you've saved Christmas again!*

## Introduction

## Christmas Barcarolle
### (Let The World Rejoice)

**Arr. Murray Cook, Jeff Fatt, Anthony Field, Greg Page, John Field, Dominic Lindsay, Sam Moran (Wiggly Tunes)**

Bethlehem was full that night no rooms left at the inn
(A manger all that they could find for a Baby born a King)
Oh let the world rejoice
(They have found a new voice)
And fill the world with cheer
(For our saviour is here)
Oh what a sight, a guiding star so bright, oh

(Shepherds and three wise men too they followed that guiding light)
(Gold, frankincense and myrrh)
They brought to the Child that night
For He was born Son of God, Baby Jesus our Lord
(And the angels did sing)

## Introduction

## Dorothy's Christmas Roses

**Murray Cook, Jeff Fatt, Anthony Field, Greg Page, John Field, Dominic Lindsay (Wiggly Tunes)**

*We have a friend who is a green and yellow spotted dinosaur*
*Her name is Dorothy and she loves roses*

*Heeee!*

Dorothy's Christmas roses are here (Oh yeah)
*Hi Everyone!*
Dorothy's Christmas roses are here (Oh yeah)
Dorothy's Christmas roses are here
*Hi Wiggles!*
(So let the party begin)

Dorothy's Christmas roses are here (Oh yeah)
*I love roses!*
Dorothy's Christmas roses are here (Oh yeah)
*Yummy for my tummy!*
Dorothy's Christmas roses are here
*Heeeeee!*
(So let the party begin)

They're red, they're green, they're yellow, they're polka dot
And they smell real rosy too
*Oh yummy!*
When Dorothy sees our rosy surprise

We hope she'll be happy and that never stops
*Heeeeee!*

Dorothy's Christmas roses are here (Oh yeah)
*Oh thank you!*
Dorothy's Christmas roses are here (Oh yeah)
*Oh they're beautiful!*
Dorothy's Christmas roses are here
*I love roses!*
(So let the party begin)
*Oh, are they for me?*
*Oh thank you!*
*Yummy for my tummy!*
*Heeeeee!*

She really likes to drink that Christmas rosy tea
She likes to spend the summer eating roses
by the sea
(D.O.R.O.T.H.Y spells Dorothy)
The Christmas dinosaur
*Oh I love rosy tea*
Dorothy's Christmas roses are here (Oh yeah)
*Heeeeee!*
Dorothy's Christmas roses are here (Oh yeah)
*Mmm yummy!*
Dorothy's Christmas roses are here
*Delicious!*
(So let the party begin)
Dorothy's Christmas roses are here (Oh yeah)
Dorothy's Christmas roses are here (Oh yeah)
*Oh yummy!*
Dorothy's Christmas roses are here
*Heeeeee!*
Dorothy's Christmas roses are here
*I love roses!*
Dorothy's Christmas roses are here (Oh yeah)
Dorothy's Christmas roses are here (Oh yeah)
*Oh thank you!*
Dorothy's Christmas roses are here (Oh yeah)

*They're so beautiful*
Dorothy's Christmas roses are here
*Heeeeee!*

Thanks everyone!

## Introduction

## Away In A Manger

**Trad. Arr. Murray Cook, Jeff Fatt, Anthony Field, Greg Page, John Field, Dominic Lindsay (Wiggly Tunes)**

(Away in a manger, no crib for a bed)
The little Lord Jesus lay down his sweet head
(The stars in the night sky looked down
where he lay)
The little Lord Jesus asleep in the hay

(The cattle are lowing, the Baby awakes)
But little Lord Jesus no crying he makes
(I love Thee, Lord Jesus, look down from the sky)
And stay by my cradle till morning is nigh.

(Be near me, Lord Jesus, I ask Thee to stay)
Close by me forever, and love me, I pray
(Bless all the dear children in thy tender care)
And take us to heaven, to live with Thee there

## Introduction

## Henry The Champion Christmas Wrapper

**Murray Cook, Jeff Fatt, Anthony Field, Greg Page, John Field, Steve Blau (Wiggly Tunes)**

(Henry the Octopus at Christmas time)
He likes to help Santa Claus out
(Henry's the champion Christmas wrapper)
He makes us sing and shout

Wrapping a great big rocking horse
(He ties it all up with string)
Look at those tentacles go

(He makes us want to sing)

(Henry's the champion Christmas wrapper)
He's got it down to an art
(Henry's the greatest Christmas wrapper)
He puts the presents in a cart

Wrapping some dolls or a baseball set
(He uses a lot of string)
Look at those tentacles go
(He makes us want to sing)
Henry's wrapping
It's Christmas time

Sha doo bee doo bee doo doo
Sha doo bee doo bee doo doo

Wrapping a great big rocking horse
(He ties it all up with string)
Look at those tentacles go
(He makes us want to sing)
(We really love to sing)

Sha doo bee doo bee doo doo
Sha doo bee doo bee doo doo

Henry's wrapping
(Sha doo bee doo bee doo)
It's Christmas time
(Sha doo bee doo bee doo)

Henry's wrapping
Sha doo bee doo bee doo doo
It's Christmas time

## O Come All Ye Faithful

**Trad. Arr. Murray Cook, Jeff Fatt, Anthony Field, Greg Page, John Field, Dominic Lindsay (Wiggly Tunes)**

O come all ye faithful
Joyful and triumphant
O come ye, o come ye to Bethlehem
Come and behold Him
Born the King of angels
(O come let us adore Him)
(O come let us adore Him)
O come let us adore Him
Christ the Lord

Sing choirs of angels
Sing in exultation
Sing all ye citizens
Of heaven above
Glory to God in the highest
(O come let us adore Him)
(O come let us adore Him)
O come let us adore Him
Christ the Lord

Come and behold Him
Born the King of angels
(O come let us adore Him)
(O come let us adore Him)
O come let us adore Him
Christ the Lord

## Introduction

## Day Of Joy, Day Of Peace
### ( Hamish's Lullaby)

**Murray Cook, Jeff Fatt, Anthony Field, Greg Page, John Field, Dominic Lindsay (Wiggly Tunes)**

(Stars shine brightly in the night)
In the night, in the night
(Christmas wishes sent to you)
Sent to you, sent to you

(Day of joy, day of peace)
Day of peace, day of peace
(Christmas wishes sent to you)
Sent to you, sent to you

## Outro

# The Wiggles are:
# Murray Cook, Jeff Fatt, Anthony Field and Greg Page

**Produced By:** Anthony Field
**Musical Arrangements:** The Wiggles, Dominic Lindsay
**Vocals:** Greg Page
**Backing Vocals:** The Wiggles
**Guest Vocals:** John Fogerty, Barry Williams, Ross Wilson, Santa Claus, Fernando Moguel, Fernandito Moguel, Julio Moguel
**Manzillas:** Craig Abercrombie, Brett Clarke, Ryan De Saulnier, Sam Moran, Paul Paddick, Mark Punch
**Guitars:** Anthony Field, John Field, Robin Gist, Mark Punch
**Bass:** Murray Cook, Chris Lupton
**Keyboard:** Jeff Fatt, Steve Blau, Dominic Lindsay
**Brass:** Dominic Lindsay
**Drums:** Tony Henry
**Percussion:** Dominic Lindsay, Steve Machamer

Recorded, mixed and mastered at Electric Avenue Studios, Sydney, Australia by Robin Gist

John Fogerty recorded at NRG Studios, Los Angeles, USA by Ross Hogarth
Produced by Paul Field

**Production Team:**
Jennifer Carmody, Paul Field
**Package Design:**
Jo Arnold, Wendy Peticolas

**The Wiggles Would Like To Thank:**
Gaffney International Licensing – Fred Gaffney and Diana Markezic; Barry Moore and Leanne Williams; Dianna O'Neill Publicity; Nina Stevenson, Stevenson Court Lawyers; Banki Haddock Fiora Lawyers; Marcia Hyman

Rob Lawes, Charlie Caminada, Debbie Ries, Jodi Randall, Ellen Hedges, Denise Landry, Kasey Blassingame, Sloan Coleman, Stacey Yates, and all at HIT Entertainment in the USA

**The Wiggles Team:** Michelle Ahern, Leeanne Ashley, Jennifer Carmody, Kim Clelland, Mike Conway, Cressida Downey, Paul Field, Sharyn Garrad, Jaroslav Kyral, Sarah McCloskey, Oliver Morton-Evans, Ben Murrow, Daniel Murrow, Tony Rioseco, Kate Tibbertsma, Mark Vranjkovic

**Special Thanks To:** The Cook, Fatt, Field and Page Families for their support.

A big thank you to all the children and parents who listen to our music and come to our shows. We hope you all keep on wiggling!

**Visit us at**
**www.thewiggles.com**

℗ & © 2004 The Wiggles Pty Ltd. • Exclusively Licensed to KOCH Entertainment LLC • Manufactured and Distributed by KOCH Records • A KOCH Entertainment Company • 740 Broadway, New York, NY 10003 • All Rights Reserved • The Wiggles, The Wiggles logo, Dorothy the Dinosaur, Henry the Octopus, Captain Feathersword, Wags the Dog and Big Red Car are trademarks of The Wiggles Pty Ltd. Sound Recording made by The Wiggles Pty Ltd. • First Published 2003 in Australia KOC-CD-9608